

FRONT ELEVATION

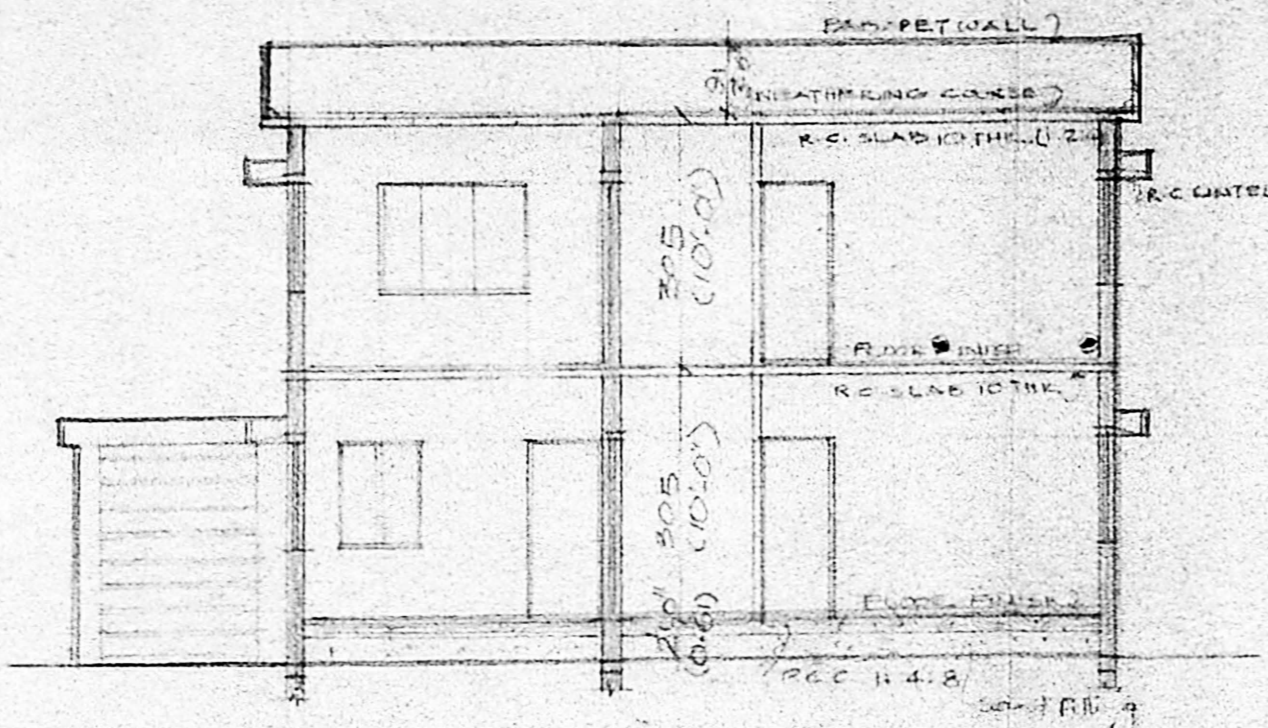

SECTION (A) (B)

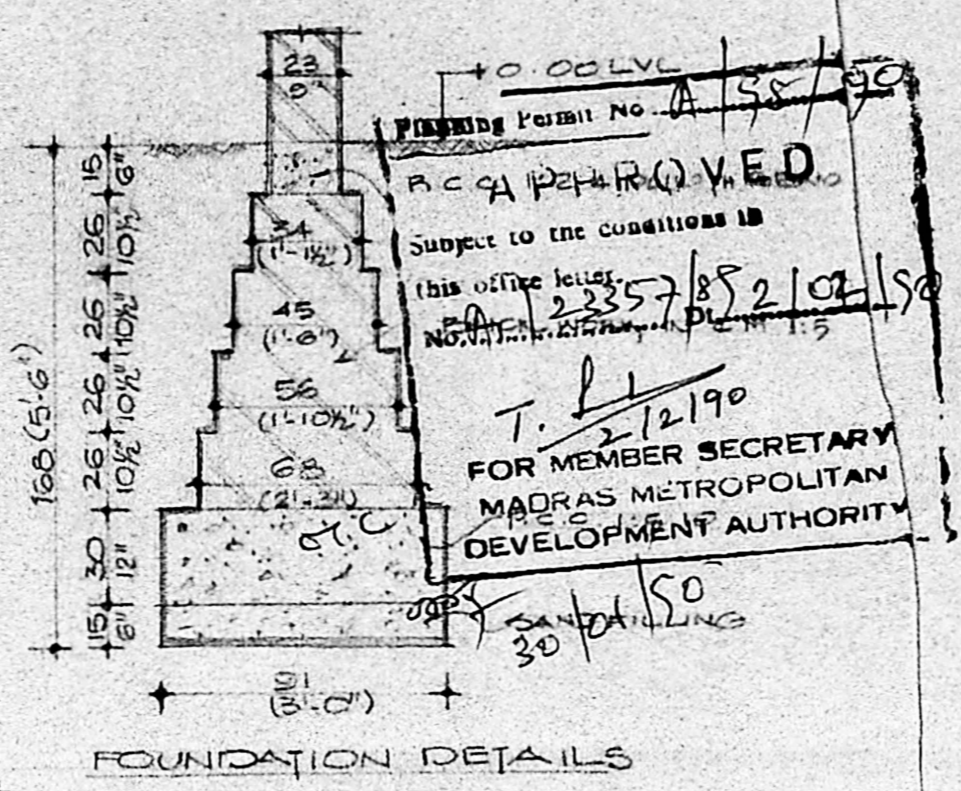

FOUNDATION DETAILS

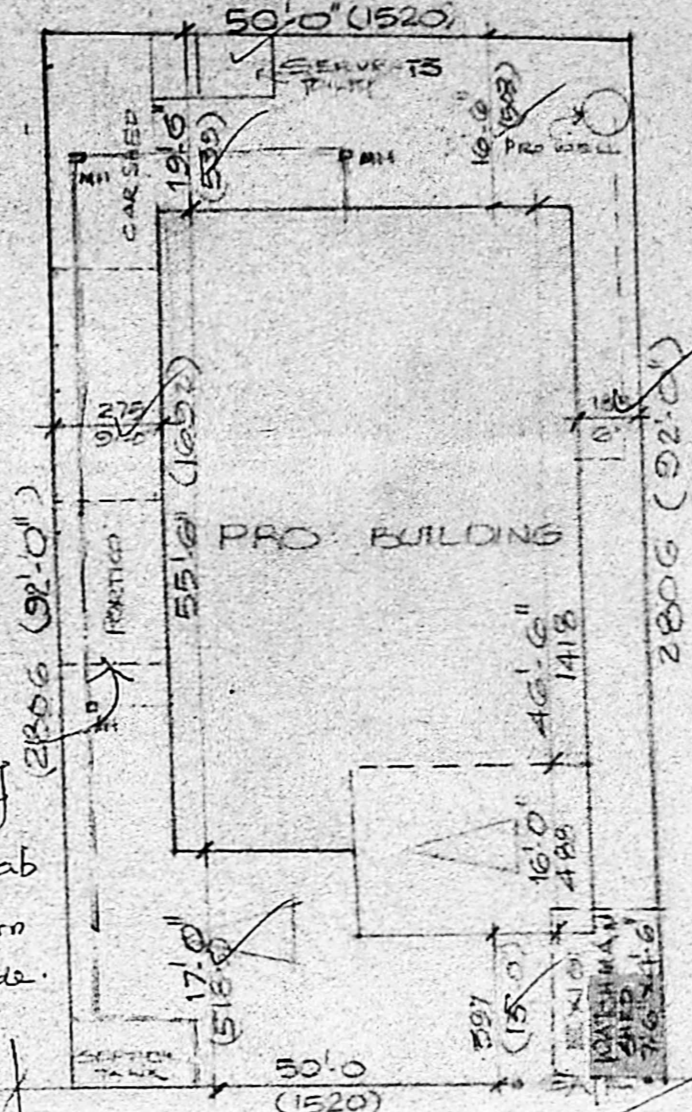
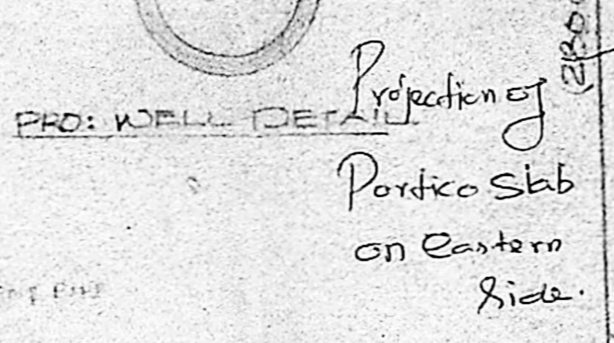
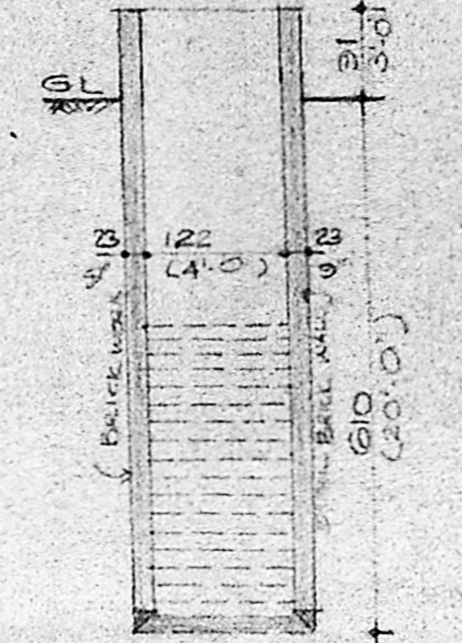

TERRACE FLOOR PLAN

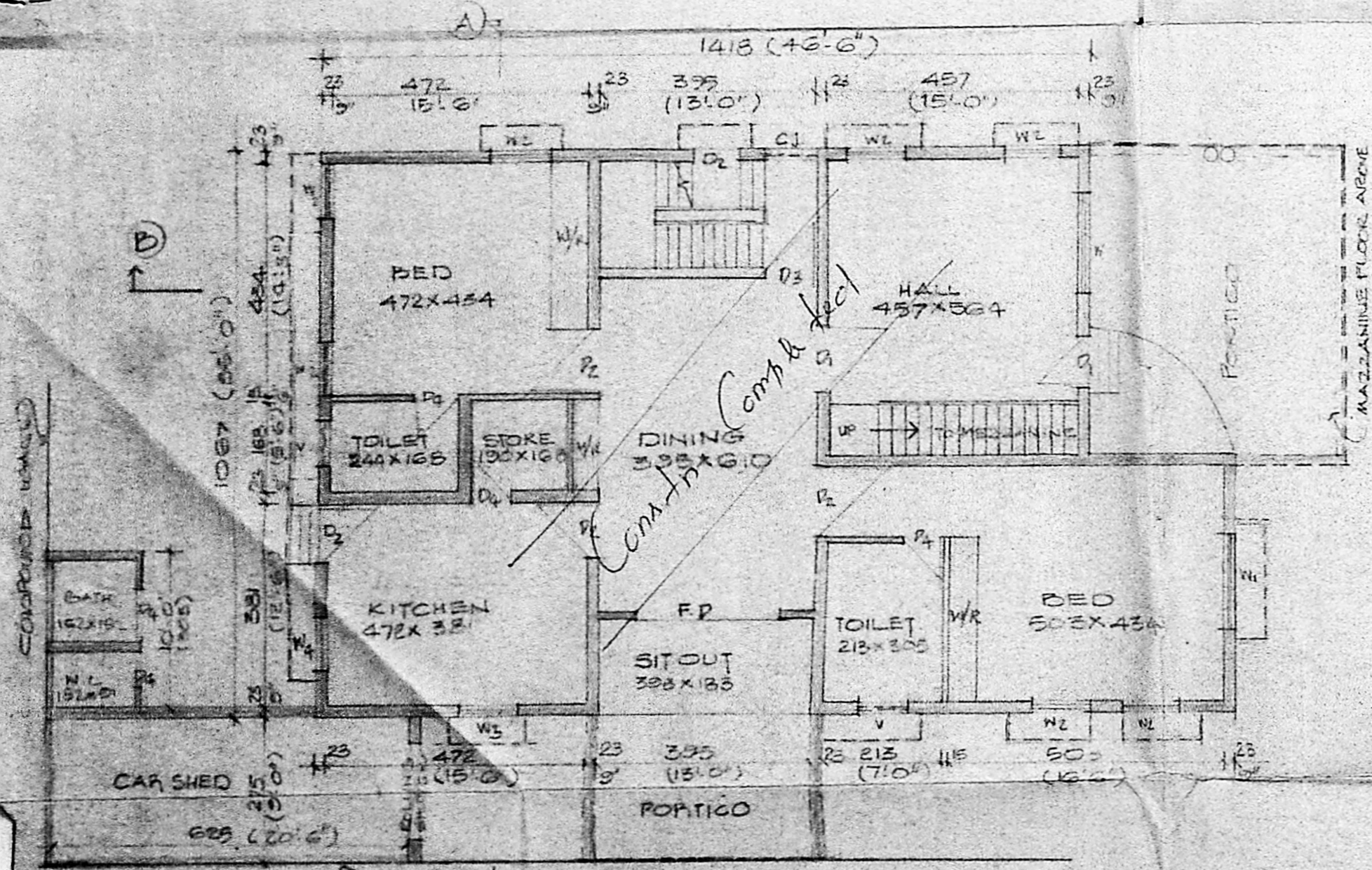

GROUND FLOOR PLAN

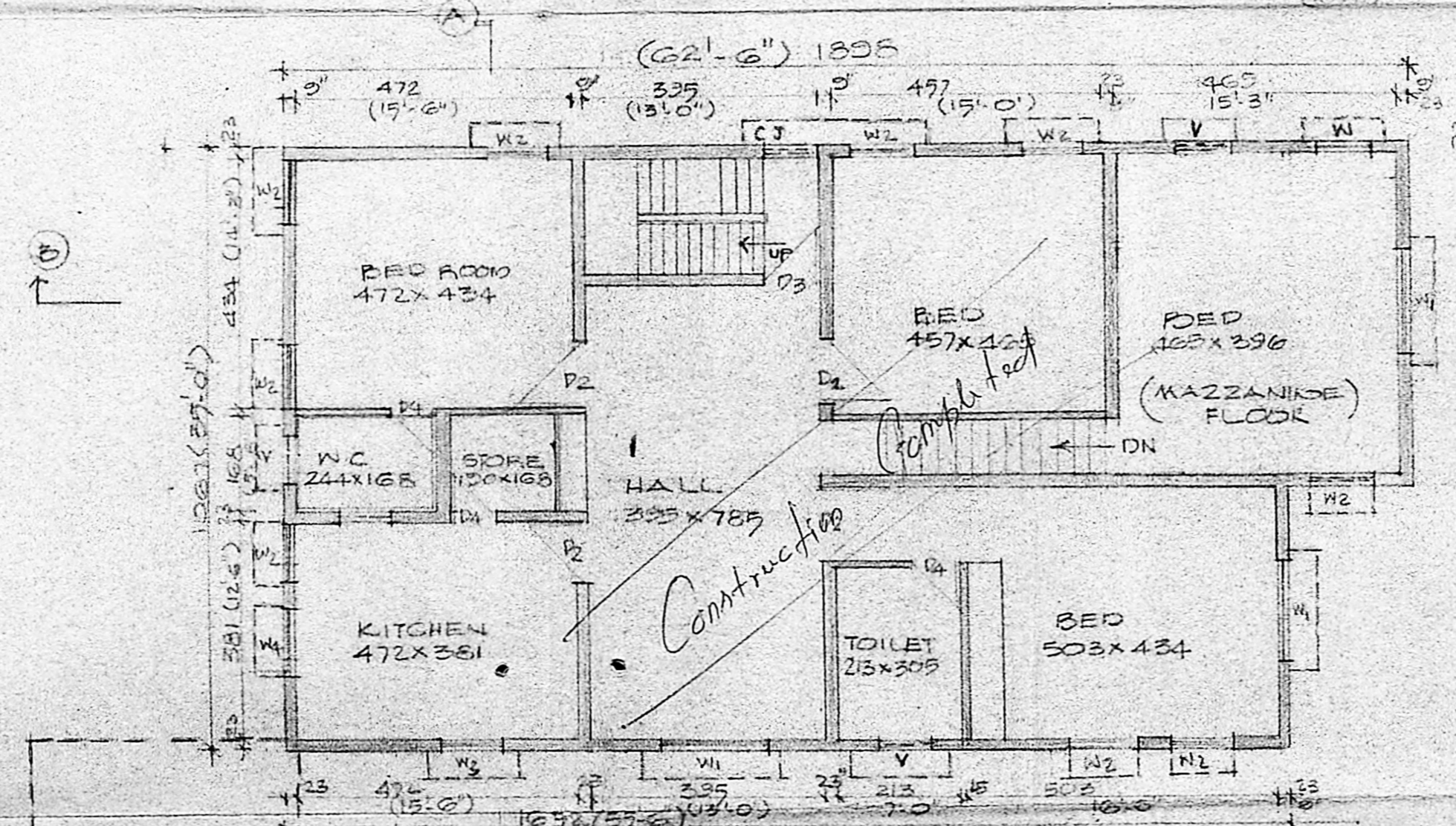

FIRST FLOOR PLAN

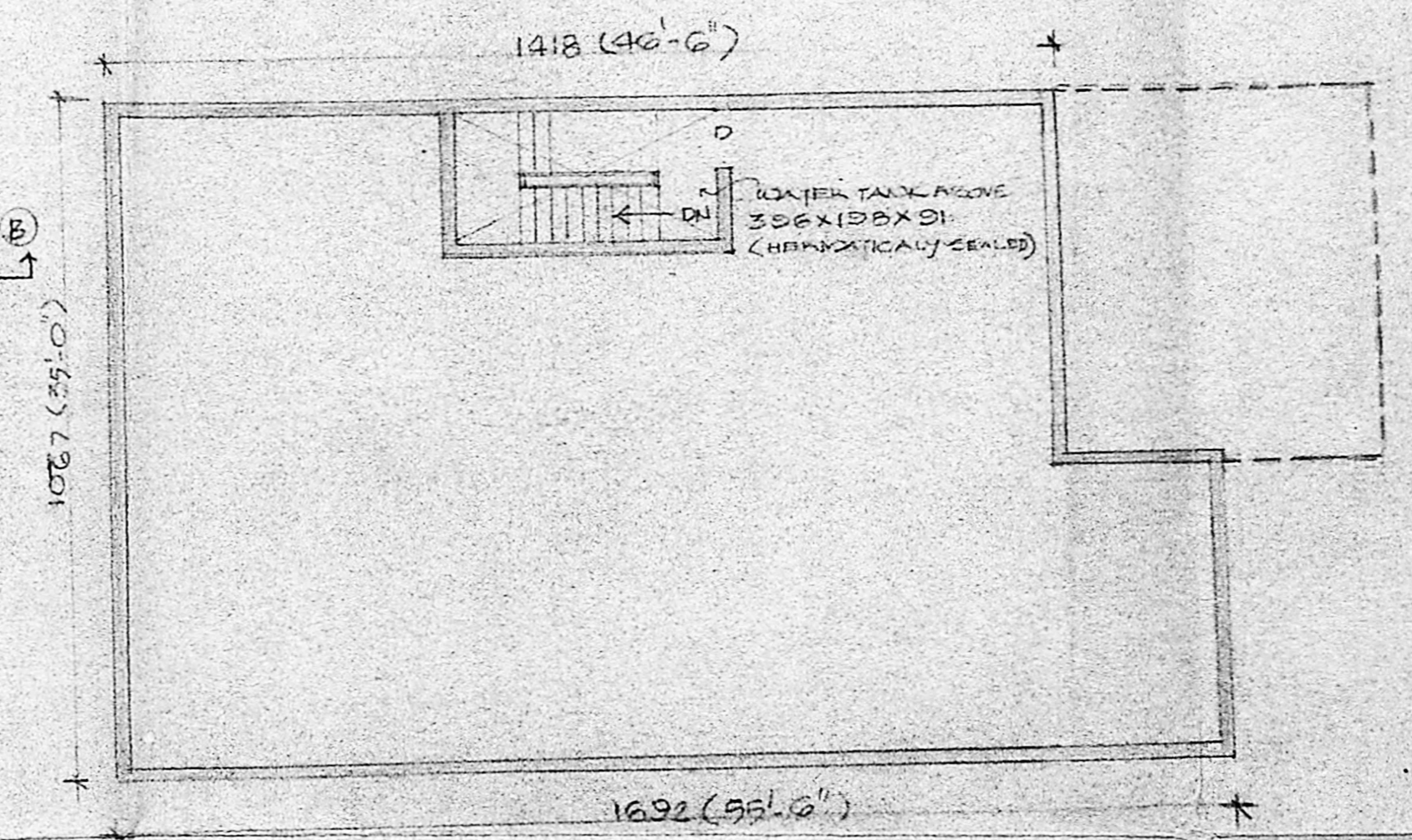

TOP PLAN SHOWING THE EXIST. ROADS & BUILDINGS AROUND THE SITE FOR A RADIUS OF 100M

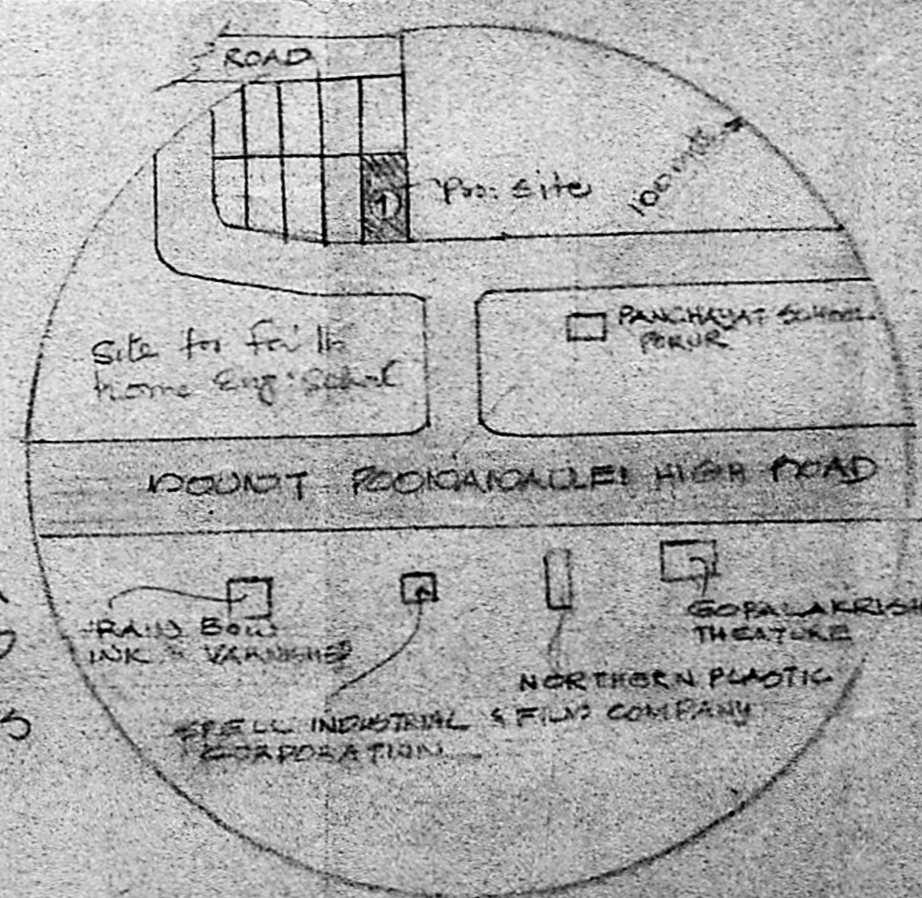

SCHEDULE OF JOINERY

D1. T.W. DOOR	122 x 213 (4'-0" x 7'-0")
D2 " "	107 x 213 (3'-6" x 7'-0")
D3 " "	51 x 213 (3'-0" x 7'-0")
D4 " "	76 x 213 (2'-6" x 7'-0")
FD FRENCH DOOR	275 x 213 (9'-0" x 7'-0")
W1 GLAZED WINDOW	153 x 137 (5'-0" x 4'-6")
W2 " "	107 x 137 (3'-6" x 4'-6")
W3 " "	107 x 107 (3'-6" x 3'-6")
V GLAZED VENTILATOR	31 x 61 (2'-0" x 2'-0")
CJ CONCRETE JALY	51 x 213 (3'-0" x 7'-0")
W4 GLAZED WINDOW	107 x 76 (3'-6" x 2'-6")

AREA CALCULATION

PLOT AREA	4570.91 m ² (122,499 sq ft)
GROUND FLOOR AREA	2069.34 m ² (44,828 sq ft)
FIRST FLOOR AREA	1188.24 m ² (25,641 sq ft)
MEZZANINE FLOOR AREA	508.87 m ² (11,000 sq ft)
HEAD ROOM AREA	86.34 m ² (1,841 sq ft)
WATER TANK AREA	55.11 m ² (1,191 sq ft)

REFERENCE
BOUNDARY LINE SHOULD THIS
EXIST. ROADS SHOULD THIS
PROPOSED BUILDING SHOWN THIS
SEXIER LINE SHOWN THIS
EXTG. WATER TANK SHOULD THIS
EXTG. WATER TANK SHOULD THIS

PROPOSED RESIDENTIAL BLDG IN PLOT No. 1, 5/1 No. 233, 240 OF 58 PORUR VILLAGE, SAIDAPET TALUK MADRAS, FOR MRS. MEENAKSHI SUBRAMANIAM

Memorandum ORDER

P.C. BOWRI SHANKAR, B.E. Civil Engineer. License No. 237. Corporation of Madras. 100, Govindarao Road, (New Survey Building) West Mambalam, MADRAS-20.

Scanned plan
ref 23/12/88 (APCA)
M/23357 (88)